

Save the Date....

July

- 10 Distiller Grains Production Mtg., CCE-Orleans Co. office, 7-9 p.m. in the Harrington Room
- 11 Tour of WNY Ethanol Plant in Shelby, 1:00 p.m., **Please no open toed shoes**, RSVP to: Cathy, 585.343.3040 x 138
- 15 Distiller Grains Production Mtg., Noblehurst Field House, 7955 York Rd., Pavilion, 7-9:00 p.m.
- 23 Distiller Grains Production Mtg., CCE-Ontario Co. office, 7-9 p.m. in the Auditorium

August

- 5-7 Empire Farm Days
- 14 Summer Field Crops Tour, Bruce Howlett Farm, Avon
- 19 Conesus Lake Summer BMP Tour

Visit us on the web!
www.nwnyteam.org

CCE—Genesee County
NWNy Dairy, Livestock & Field Crops Team
420 East Main Street
Batavia, NY 14020

NON-PROFIT
ORG.
PRSRt STD
US POSTAGE
PAID
BATAVIA, NY
PERMIT No. 40

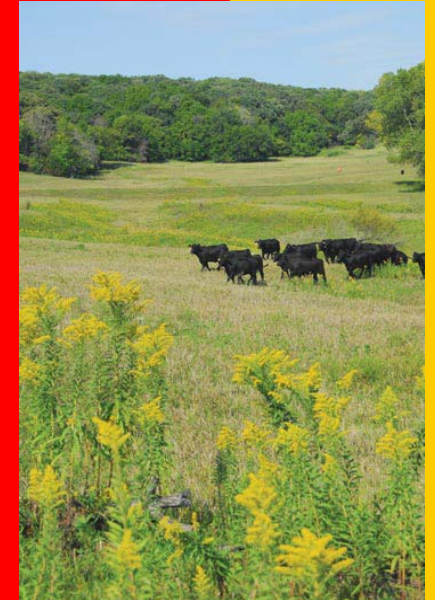

Pasture Walk & Grazing Workshop

July 10 & 15

Sponsored by:
Grazing Lands
Conservation Initiative



Cornell University
Cooperative Extension

July Grazing Events...

Pasture Walk & Composted Manure Demo Day

Thursday, July 10, 2008
1:00 p.m.—4:00 p.m.

Floyd Hoover
Southview Angus Farm
1793 Ridge Road
Penn Yan

Floyd will show us his operation of 100% grass-fed beef, & explain how well composting fits with grazing. Jean Bonhotal from Cornell Waste Management Institute will provide information regarding manure composting.

The Hoover family will provide refreshments!

No registration is required for this workshop

Grazing Basics Workshop

Tuesday, July 15, 2008
11:00 a.m.—3:30 p.m.

CCE—Ontario Co., Auditorium
480 N. Main Street
Canandaigua

The Grazing Technology Transfer Team will be providing information to help you get started grazing!

- ◆ Darrell Emmick: Rotation Basics
- ◆ Rob DeClue: Water, Fence & Lanes
- ◆ Karen Hoffman: Feed & Nutrition

\$10.00 per person

Registration needed by: July 8, 2008



Pre-Registration is Required. Cost is \$10.00 per person payable to : CCE Ontario
Registration Deadline is Tuesday, July 8, 2008.

Please mail this registration form with payment to: CCE-Ontario County, 480 N. Main Street, Canandaigua, NY 14424.
Attn: Nancy Anderson. Call 585.394.3977 x 427 for more information.

Name: _____ How Many Attending _____ Amount Enclosed: \$ _____

Address: _____

Phone: _____ Email: _____

"Cornell University Cooperative Extension provides equal program and employment opportunities."

"CCE does not endorse or recommend any specific product or service. This program is solely intended to educate consumers about their choices."